

PARCEL NO. 80N-6:156:AL  
 LESSEE ELWOOD S. WILLIAMS, ET AL  
 NET AC. 10.13±

FED ROAD DIV. NO.	STATE	FED AID PROJ. NO.	FISCAL YEAR	SHEET NO	TOTAL SHEETS
UTAH	UTAH	I-80N 6(5)60	1960	3	

REVISION 6/2/61

NE 4 SW 4 SEC. 25

SW 4 SE 4 SEC. 25

40 ACRE LINE 7

676+53  
 BEG. PROJ. NO. I-80N-6(5)60

T. 5 N. R. 1 E. SLM

40 ACRE LINE 676+53 (scaled)

690+15

695

HWY. R/W & N/A LINE

TOP OF CUT

680

TOE OF SLOPE

685

TOE OF SLOPE

690

Existing R.R. R/W Line

156:A

HWY. R/W & N/A LINE

TOE OF SLOPE

TOE OF SLOPE

156:A

Existing R.R. R/W Line

583 32 E

TOE OF SLOPE

Office Revision Survey Line

157D:A

TOP OF CUT

TOE OF SLOPE

HWY. R/W & N/A LINE

52130+00

156:AL

R.R. 52128+15 36'x76' C.M.P. REQD.

Office Revision P.S. 683+47.09 15'28' Lt. ROT. 684+27.24 (Surv.)

R.R. PT. 52125+56.4

P.S. 686+47.09

OFFICE REVISION  
 $\Delta = 28^{\circ} 42' RT.$   
 $D = 3^{\circ} 00'$   
 $R = 1910.08'$   
 $Ts = 639.10'$   
 $Ls = 1256.67'$   
 $\Delta s = 4^{\circ} 30'$   
 $Ls = 10 \times 30'$  Chords  
 $PI = 689 + 86.19$

1/4 SEC. 1 LINE

P.S. 693+03.76

157D:A

R.R. PC 52115+93.3

Office Revision P.T. 696+03.76 15'38' Lt. ROT. 696+06.25 (Surv.)

156:AL

HWY. R/W & N/A LINE

TOE OF SLOPE

PARCEL NO.	OWNER	NET AC.	SQ. FT.	TITLE REPORT AC.	REMAINDER
80N-6:156:A	ELWOOD S. WILLIAMS, ET AL	7.75±		171.43±	163.68±
157D:A	UNION PACIFIC RAILROAD CO	15.20±			

SE 4 SW 4 SEC. 25

Existing R.R. R/W Line

Project #: 180N-6(5)60  
 County: 029  
 Route: 084 084  
 Beg. Ref. Post: 60  
 End Ref. Post:  
 Sheet #: 3  
 Sheet Type: 09

PLAN	SHRVEYED	PLOTTED	ALIGNMENT CHECKED	RT. OF WAY CHECKED
NOTE BOOK NO.				

FED. ROAD DIV. NO.	STATE	FED. AID PROJ. NO.	FISCAL YEAR	SHEET NO.	TOTAL SHEETS
UTAH	UTAH	7-80N-6 (6) 60	1960	4	

REVISED-6-2-61

Project #: 1-80N-6(5)90  
 County: 029  
 Source: 000004  
 Date: 06/01/60  
 Engineer: [Name]  
 Surveyor: [Name]  
 Sheet No.: 4  
 Sheet Type: 09

SURVEYED	PLANNED	ALIGNED	CHECKED
NOTE BOOK	NO.	BT. OF WAY	CHECKED

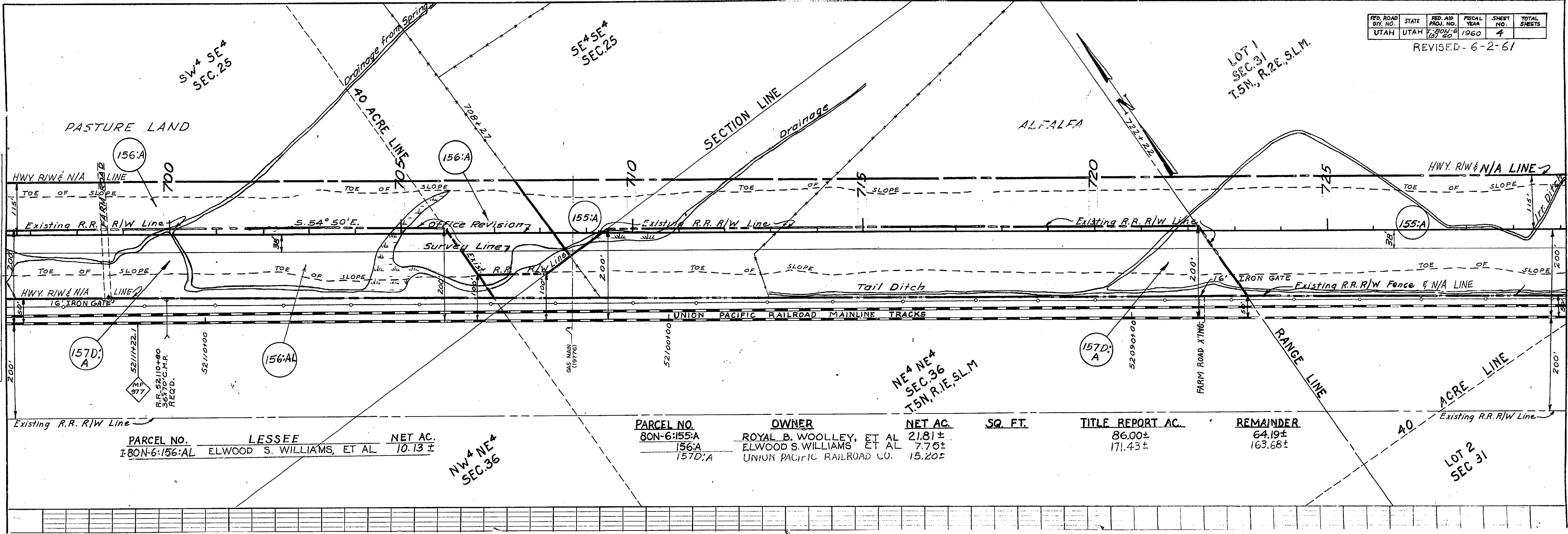

PARCEL NO.	LESSEE	NET AC.
1-80N-6:156:AL	ELWOOD S. WILLIAMS, ET AL	10.13 ±

PARCEL NO.	OWNER	NET AC.	SQ. FT.	TITLE REPORT AC.	REMAINDER
80N-6:155:A	ROYAL B. WOOLLEY, ET AL	21.81 ±		86.00 ±	64.19 ±
156:A	ELWOOD S. WILLIAMS ET AL	7.75 ±		171.43 ±	163.68 ±
157D:A	UNION PACIFIC RAILROAD CO.	15.20 ±			

NW 4 NE 4  
SEC. 36

40 ACRE LINE  
 RANGE LINE  
 LOT 2  
SEC. 31

FED. ROAD DIV. NO.	STATE	FED. AID PROJ. NO.	FISCAL YEAR	SHEET NO.	TOTAL SHEETS
UTAH	UTAH	7-201-6 (5) 60	1960	5	

REVISED 10-5-61

Project #: 1-80N-65160  
 County: 029  
 Route: 024  
 Beg. Ref. Post: 60  
 End Ref. Post: 5  
 Sheet #: 5  
 Sheet Type: 09

PLAN	NO.
SURVEYED	
PLOTTED	
ALIGNMENT CHECKED	
RT. OF WAY CHECKED	

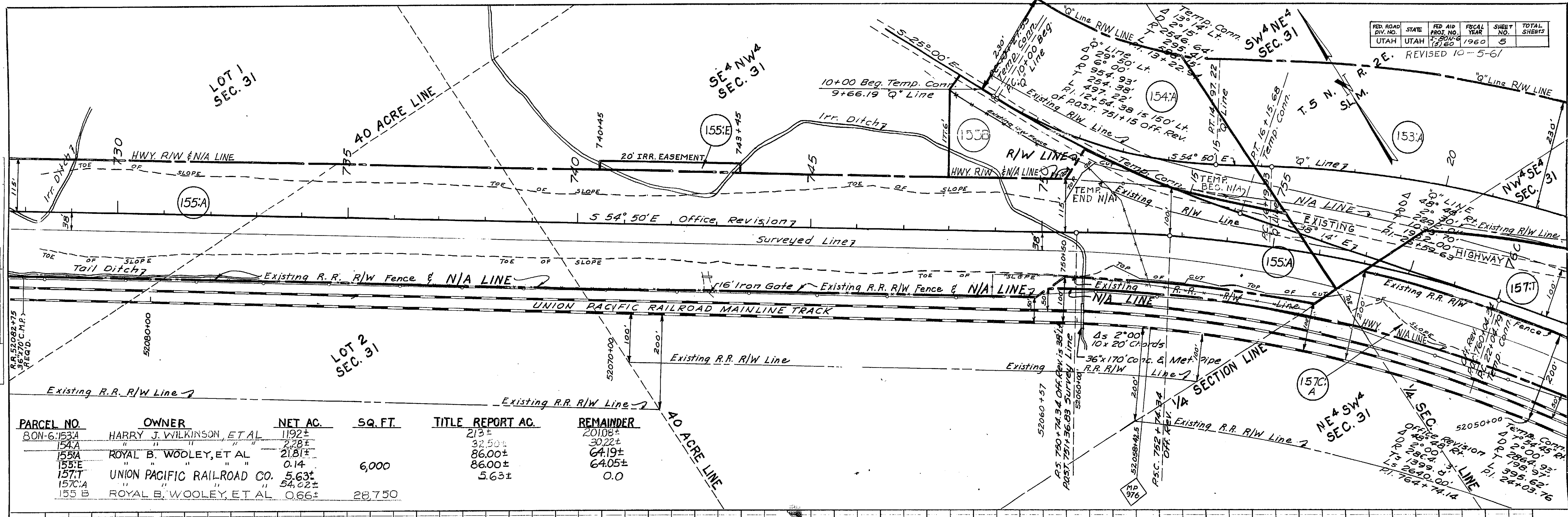

PARCEL NO.	OWNER	NET AC.	SQ. FT.	TITLE REPORT AC.	REMAINDER
80N-6:153:A	HARRY J. WILKINSON, ET AL	11.92±		213±	201.08±
154:A	" " " "	2.28±		32.50±	30.22±
155:A	ROYAL B. WOOLEY, ET AL	21.81±		86.00±	64.19±
155:E	" " " "	0.14	6,000	86.00±	64.05±
157:T	UNION PACIFIC RAILROAD CO.	5.63±		5.63±	0.0
157:C:A	" " " "	54.02±			
155 B	ROYAL B. WOOLEY, ET AL	0.66±	28,750		

Project No. 158M-6950  
 Plan No. 158M-6950  
 Date: 12-1-60  
 By: W. H. HARRIS  
 Checked: C. A. HARRIS  
 Title: 158M-6950  
 Sheet No. 09  
 Sheet Type: 09

FED. ROAD DIST. NO.	STATE	FED. AID PROJ. NO.	FISCAL YEAR	SHEET NO.	TOTAL SHEETS
UTAH	UTAH	158M-6950	1960	6	

Revised 12-1-60

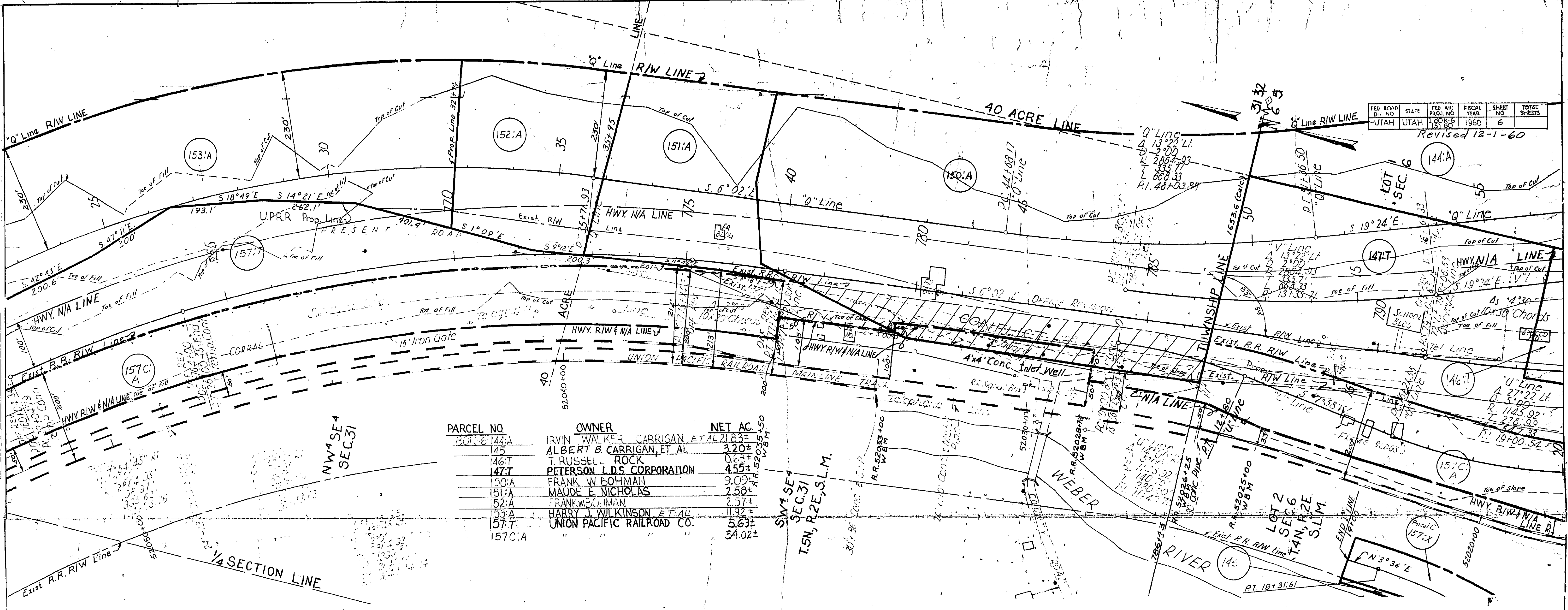

PARCEL NO.	OWNER	NET AC.
144:A	IRVIN WALKER CARRIGAN ET AL	21.83±
145	ALBERT B. CARRIGAN, ET AL	3.20±
146:T	T. RUSSELL ROCK	0.68±
147:T	PETERSON I. D. S. CORPORATION	4.55±
150:A	FRANK W. BOHMAN	9.09±
151:A	MAUDE E. NICHOLAS	2.58±
152:A	FRANK W. BOHMAN	2.57±
153:A	HARRY J. WILKINSON, ET AL	11.92±
157:T	UNION PACIFIC RAILROAD CO.	5.63±
157:C:A	"	54.02±

PARCEL NO.	TITLE REPORT AC.	REMAINDER
144:A	67.96	46.13±
145	53.06±	49.86±
146:T	0.68±	0.00
147:T	4.55±	0.00
150:A	46.95±	37.72±
151:A	4.77	1.41±
152:A	19.60	16.69±
153:A	213.00	201.08±
157:T	5.63±	0.0

Revised 3-7-62

**ATTENTION**  
 R/WV AREA BETWEEN STA. 19+82.5 & 24+05 WILL BE UNDER PROJ. NO. S-0591(I) AND NOT INTERSTATE I-80N-6(5)60. TOTAL ACREAGE IN THIS AREA IS 0.96± AC.

Project #: 1-80N-6(5)60  
 County: 029  
 Route: 024  
 Beg. Ref. Post: 0  
 End Ref. Post: 17  
 Sheet #: 7  
 Sheet Type: 09

PLAN	SURVEYED	J.A.H.
NOTE BOOK	PLOTTED	J.A.H.
NO. 9395	ALIGNMENT CHECKED	J.A.H.
	RT OF WAY CHECKED	J.A.H.
	TRACED	D.U.L.

Note: For complete parcel of #147:T see sheets no. 6 & 8

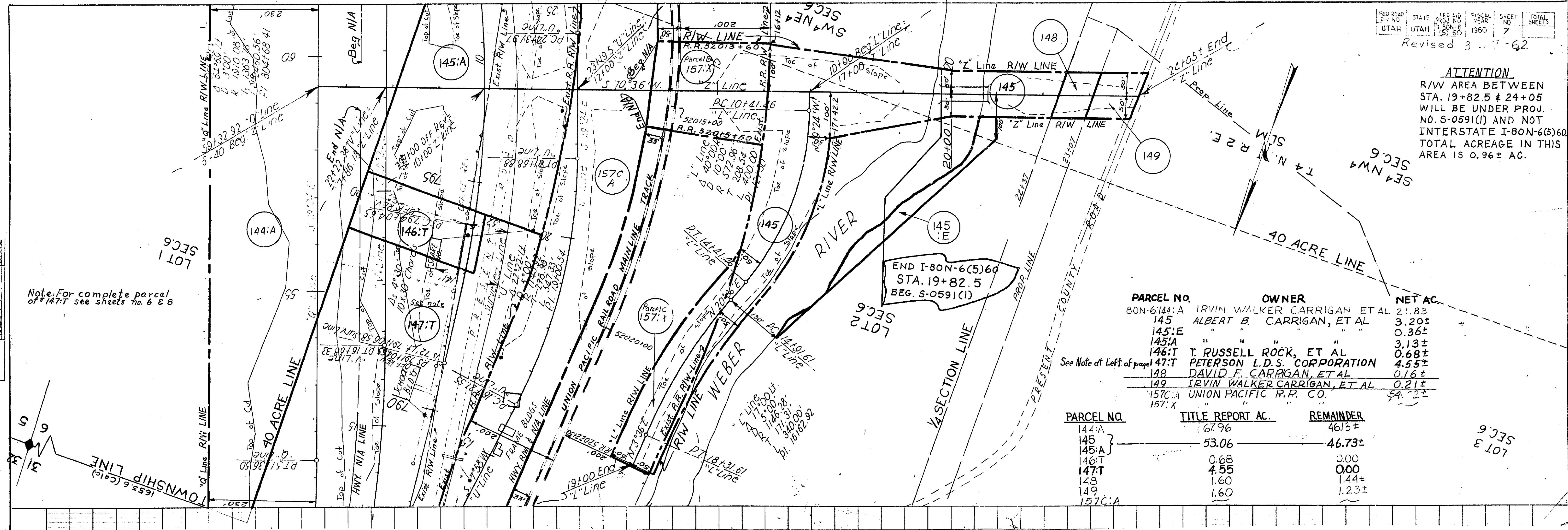

PARCEL NO.	OWNER	NET AC.
80N-6:144:A	IRVIN WALKER CARRIGAN ET AL	2.83
145	ALBERT B. CARRIGAN, ET AL	3.20±
145:E	" " " "	0.36±
145:A	" " " "	3.13±
146:T	T. RUSSELL ROCK, ET AL	0.68±
147:T	PETERSON L.D.S. CORPORATION	4.55±
148	DAVID F. CARRIGAN, ET AL	0.16±
149	IRVIN WALKER CARRIGAN, ET AL	0.21±
157C:A	UNION PACIFIC R.R. CO.	54.2±
157:X	" " " "	

PARCEL NO.	TITLE REPORT AC.	REMAINDER
144:A	67.96	46.13±
145	53.06	46.73±
145:A		
146:T	0.68	0.00
147:T	4.55	0.00
148	1.60	1.44±
149	1.60	1.23±
157C:A		

LOT 3  
 SEC. 6

Project # 180N-4090  
 County # 09  
 Survey # 20  
 Date of Survey 10/26/54  
 Engineer J.A. HAGUE  
 D.J.N.R.  
 PLAN  
 SURVEYED  
 PLATTED  
 NOTE: BY ALIQUOT CHECKED  
 NO. 9393 FILED

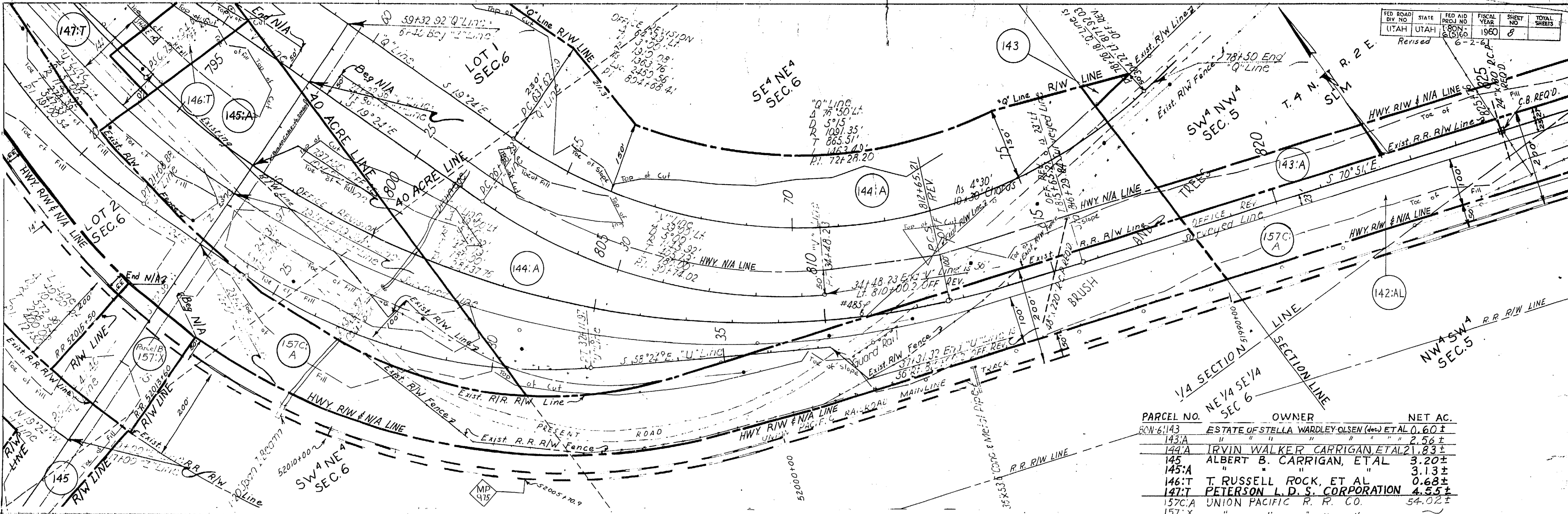

PARCEL NO.	OWNER	NET AC.
60N-6143	ESTATE OF STELLA WARDLEY OLSEN (dec) ET AL	0.60 ±
143:A	" " " " " " " "	2.56 ±
144:A	IRVIN WALKER CARRIGAN, ET AL	21.83 ±
145	ALBERT B. CARRIGAN, ET AL	3.20 ±
145:A	" " " " " " " "	3.13 ±
146:T	T. RUSSELL ROCK, ET AL	0.68 ±
147:T	PETERSON L. D. S. CORPORATION	4.55 ±
157C:A	UNION PACIFIC R. R. CO.	54.02 ±
157:X	" " " " " " " "	

PARCEL NO.	LESSEE	NET AC.
142:AL	ESTATE OF FRANK WARDLEY (DEC.)	6.92 ±

PARCEL NO.	TITLE REPORT AC.	REMAINDER
143	77.034	77.034 ±
143:A	77.604	74.474 ±
144:A	27.93	43.13 ±
145	53.06	46.73 ±
145:A		
146:T	0.65	0.00
147:T	4.55	0.00

REVISED 6-2-61

Project # 140N-65190  
 Date 10/24  
 By Ref. Post 60  
 Date Ref. Post 60  
 Sheet Type 07

PLAN SURVEYED PLOTTED  
 NOTE BOOK RT. OF WAY CHECKED  
 NO

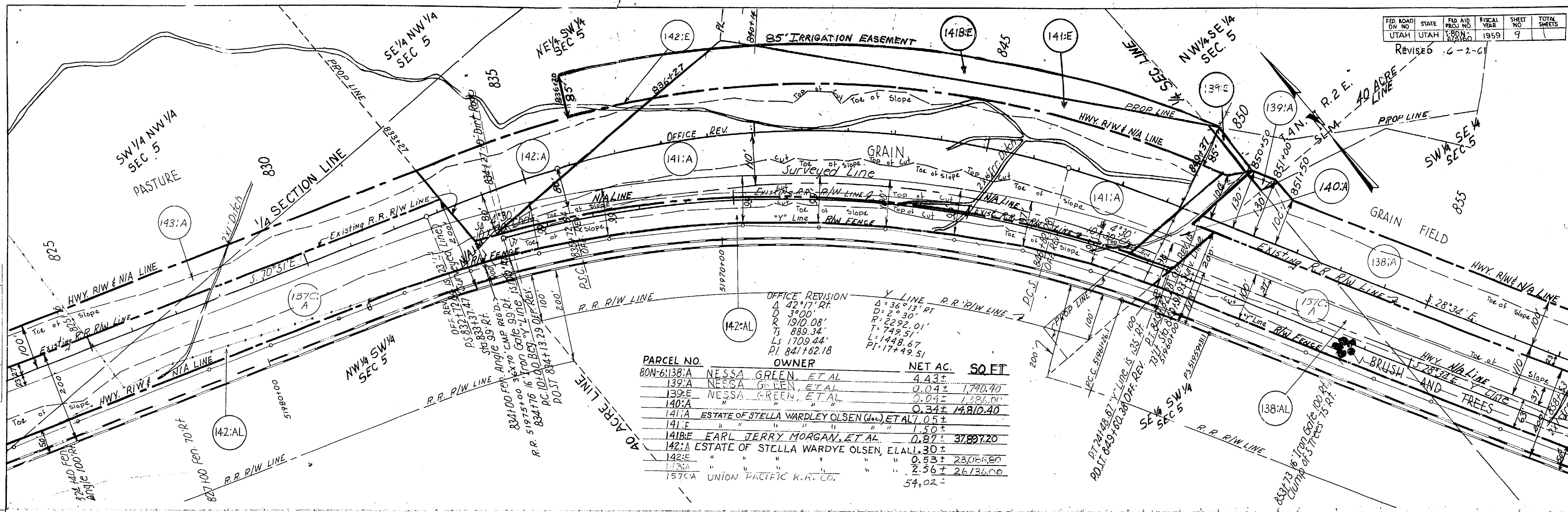

OFFICE REVISION  
 $\Delta = 42^\circ 17' RT$   
 $D = 3900'$   
 $R = 1910.08'$   
 $T = 889.34'$   
 $L = 1709.44'$   
 $PI = 841762.18$

Y LINE R.R. R/W LINE  
 $\Delta = 36^\circ 13' RT$   
 $D = 2^\circ 30'$   
 $R = 2292.01'$   
 $T = 749.51'$   
 $L = 1448.67'$   
 $PI = 17749.51$

PARCEL NO.	OWNER	NET AC.	SQ. FT.
80N-6138:A	NESSA GREEN, ET AL	4.43±	
139:A	NESSA GREEN, ET AL	0.04±	1,740.70
139:E	NESSA GREEN, ET AL	0.04±	1,126.00
140:A	"	0.34±	14,810.40
141:A	ESTATE OF STELLA WARDLEY OLSEN (DEC.) ET AL	7.05±	
141:E	"	1.50±	
141:B	EARL JERRY MORGAN, ET AL	0.87±	37,897.20
142:A	ESTATE OF STELLA WARDLEY OLSEN, ET AL	1.30±	
142:E	"	0.53±	23,066.80
142:A	"	2.56±	26,136.00
157C:A	UNION PACIFIC R.R. CO.	54.02±	

PARCEL NO.	LESSEE	NET AC.
138:AL	NESSA GREEN, ET AL	5.25±
142:AL	ESTATE OF FRANK WARDLEY (DEC)	6.92±

PARCEL NO.	TITLE REPORT AC.	REMAINDER
138:A	238.63	234.20±
139:A	"	234.16±
139:E	"	"
140:A	20.5	13.45±
141:A	20.5	12.60±
141:E	"	"
141:B	"	"
142:A	"	"
142:E	"	"
143:A	77.31	75.06±

FED. ROAD DIST. NO.	STATE	FED. AID PROJ. NO.	FISCAL YEAR	SHEET NO.	TOTAL SHEETS
UTAH	UTAH	1-80N-6(5)180	1959	10	

Revised 6-2-61

Project No. 1-80N-6(5)180  
 County 029  
 Name of Road  
 Date of Record  
 Sheet No. 10  
 Sheet Type: DT

BY  
 SURVEYED  
 ALIGNMENT CHECKED  
 NOTE BOOK  
 RT. OF WAY CHECKED  
 NO.

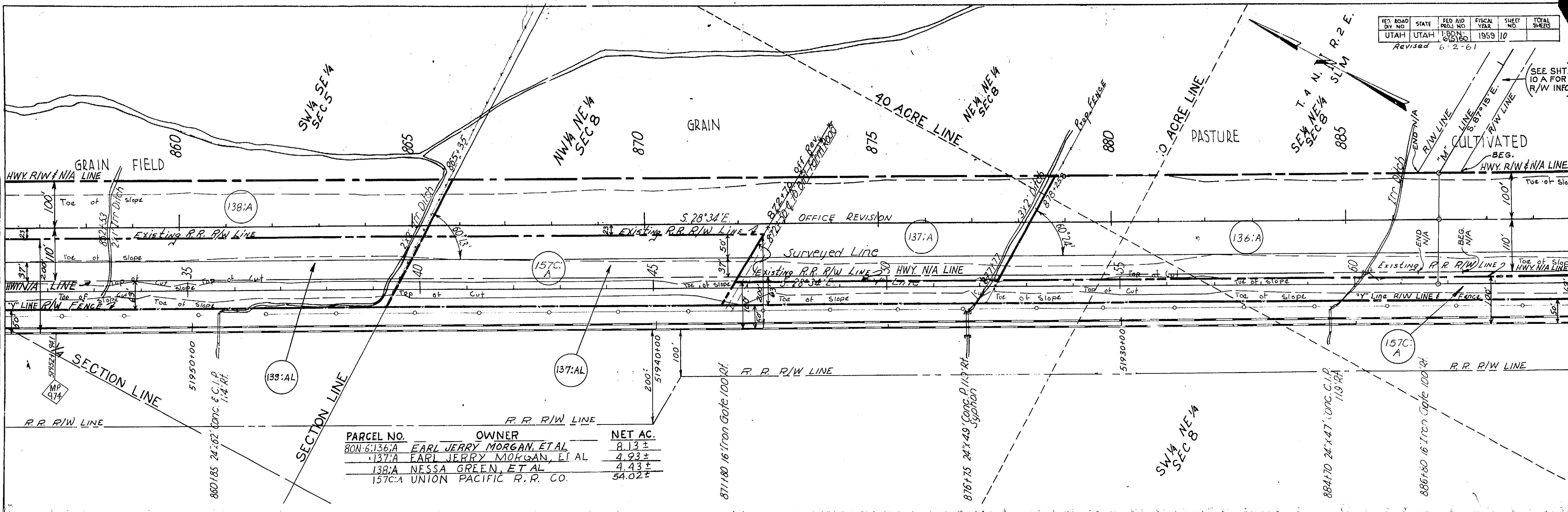

PARCEL NO.	OWNER	NET AC.
80N-6:136:A	EARL JERRY MORGAN, ET AL	8.13 ±
137:A	EARL JERRY MORGAN, ET AL	4.93 ±
138:A	NESSA GREEN, ET AL	4.43 ±
157C:A	UNION PACIFIC R.R. CO.	54.02 ±

PARCEL NO.	TITLE REPORT AC.	REMAINDER
136:A	48.70	2.43 ±
137:A	90.00	0.93 ±
138:A	238.63	23.70 ±

PARCEL NO.	LESSEE	NET AC.
80N-6:137:AL	EARL JERRY MORGAN, ET AL	2.51 ±
" 138:AL	NESSA GREEN, ET AL	5.25 ±



FED. ROAD DIV. NO.	STATE	FED. AID PROJ. NO.	FISCAL YEAR	SHEET NO.	TOTAL SHEETS
UTAH	UTAH	60N-6(S)60	1960	10-A	

REVISED 11-15-62

PARCEL NO.	OWNER	NET AC.
126	CHARLES I. PENTZ, ET AL	0.18±
135B	OWEN DOUGLAS WARDELL, ET AL	0.56±
136	EARL JERRY MORGAN, ET AL	2.33±

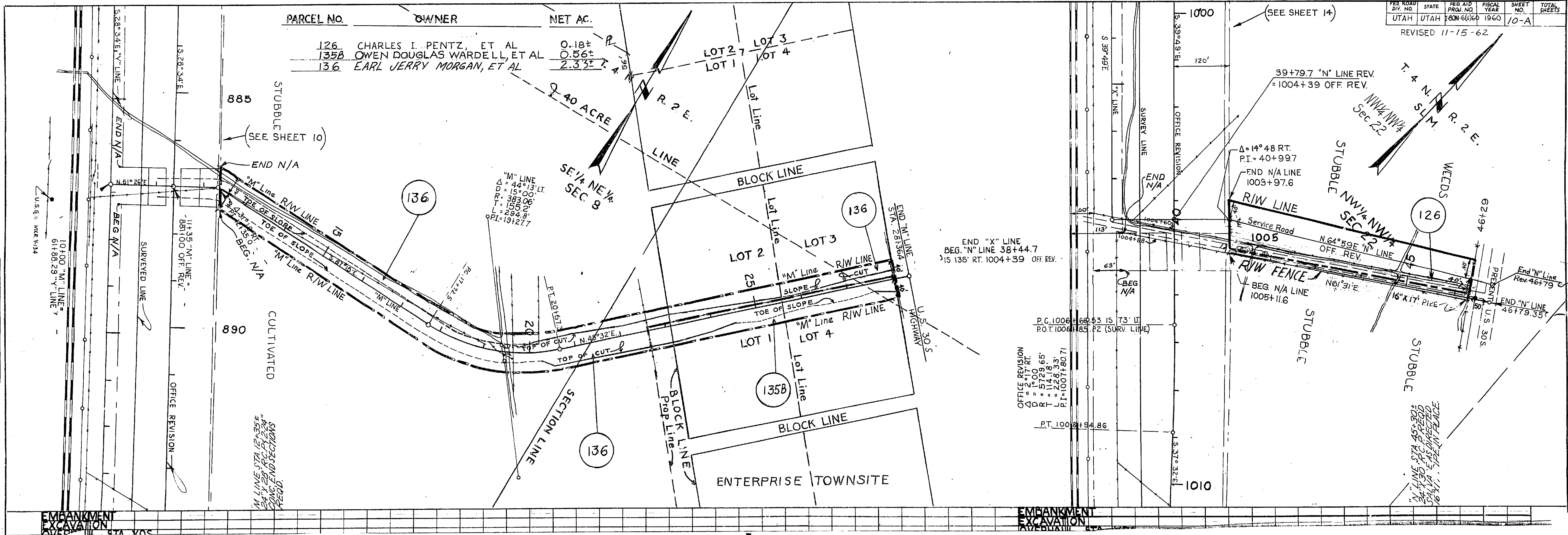

Project #: 1-80N-60160  
 County: 029  
 Route: 084  
 Reg. Ref. Posted  
 Sheet No. 10-A  
 Sheet Type: 01

PLAN	NO.
SURVEYED	
PLOTTED	
ALIGNMENT CHECKED	
RE OF WAY CHECKED	
TRACED	

10+00 "M" LINE  
 61+88.29 "V" LINE

11+35 "M" LINE  
 88+100 OFF. REV.

"M" LINE STA 12+35±  
 24' X 28' RC.P.P. REQ'D  
 CONC. ENDSECTIONS  
 REQ'D.

"M" LINE  
 $\Delta = 44^\circ 13' \text{LT.}$   
 $D = 15^\circ 00' \text{LT.}$   
 $R = 383.06'$   
 $T = 155.2'$   
 $L = 294.8'$   
 $P.I. = 19+27.7$

END "X" LINE  
 BEG. "N" LINE 38+44.7  
 IS 135' RT. 1004+39 OFF. REV.

P.C. 1006+68.53 IS 73' LT.  
 P.O.T. 1006+85.82 (SURV. LINE)

OFFICE REVISION  
 $\Delta = 2^\circ 17' \text{RT.}$   
 $D = 1^\circ 00'$   
 $R.T. = 5729.65'$   
 $L = 114.18'$   
 $P.I. = 1007+80.71$

P.T. 1008+94.86

39+79.7 "N" LINE REV.  
 = 1004+39 OFF. REV.

$\Delta = 14^\circ 48' \text{RT.}$   
 $P.I. = 40+99.7$   
 END N/A LINE  
 1003+97.6

Service Road  
 1005  
 N. 64° 59' E. "N" LINE  
 OFF. REV.

BEG. N/A LINE  
 1005+11.6

End "N" Line  
 Rev. 46+79

"N" LINE STA 45+20±  
 24' X 30' RC.P.P. REQ'D  
 SALVAGE AS DIRECTED  
 16" N.Y. PIPE IN PLACE.

EMBANKMENT  
 EXCAVATION

EMBANKMENT  
 EXCAVATION

Project # 80N-6(S)180  
 Location 80N-6(S)180  
 Bag, Not Paved  
 Right of Way  
 Sheet # 11  
 Sheet Type: 07

PLAN  
 SURVEYED  
 ALIGNMENT CHECKED  
 NOTE BOOK  
 RT. OF WAY CHECKED  
 NO

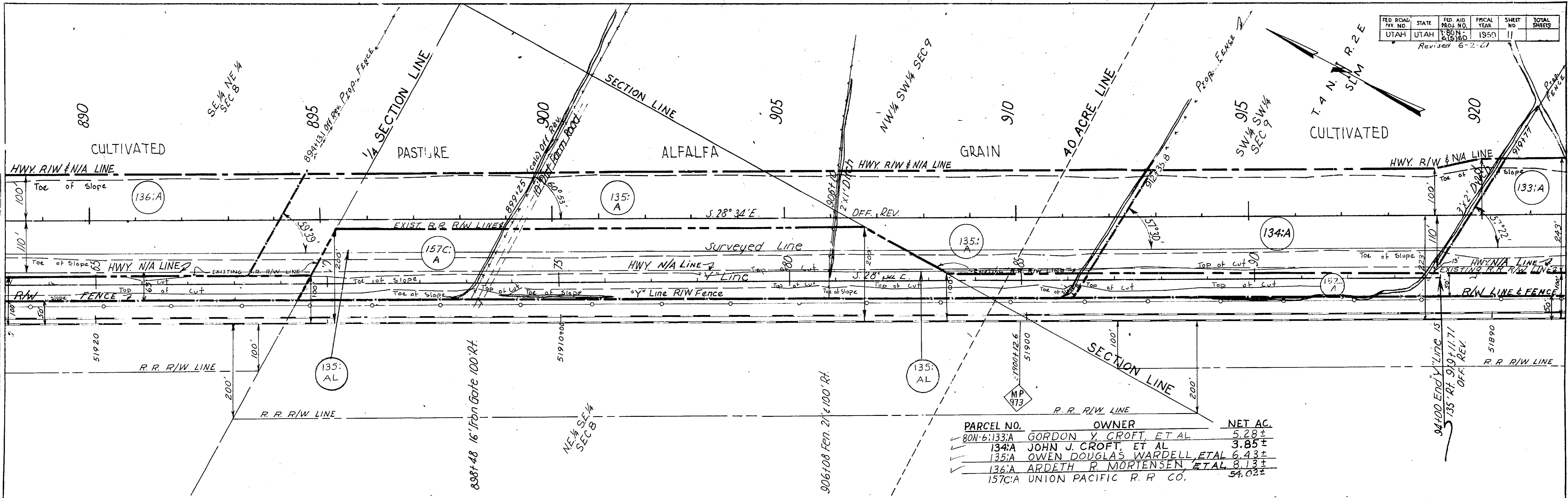

PARCEL NO.	OWNER	NET AC.
80N-6:133:A	GORDON Y. CROFT, ET AL	5.28±
134:A	JOHN J. CROFT, ET AL	3.85±
135:A	OWEN DOUGLAS WARDELL, ETAL	6.43±
136:A	ARDETH R. MORTENSEN, ETAL	8.13±
157C:A	UNION PACIFIC R. R. CO.	54.02±

PARCEL NO.	LESSEE	NET AC.
80N-6:135:AL	OWEN D. WARDELL, ETAL	4.96±

PARCEL NO.	TITLE REPORT AC.	REMAINDER
133:A	48.05	42.40±
134:A	25.63	21.78±
135A	174.1	167.67±
136A	48.70	40.57±

Revised 6-2-61  
 Revised: 6-21-99 Add Parcel 131:ST2A0  
 Revised: 3-21-00 Add Parcel 131:ST2A0

Project # I-80N-6(5)60  
 Route # 63  
 Beg. Ref. Point  
 Sheet # 12  
 Sheet Type: 07  
 PLAN  
 SURVEYED  
 PLOTTED  
 NOTE BOOK  
 NO

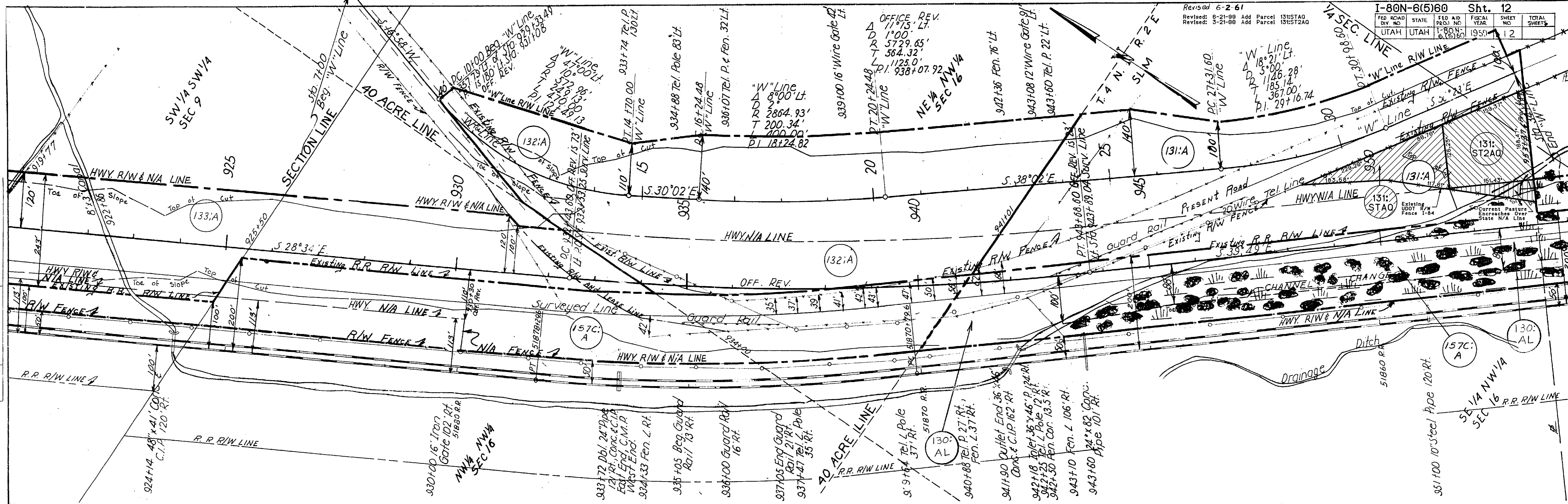

PARCEL NO.	TITLE REPORT AC.	REMAINDER
80N-6-131:A	113.04	105.25 ±
80N-6-132:A	60.00	51.88 ±
80N-6-133:A	48.00	42.40 ±

PARCEL NO.	OWNER	NET AC.
80N-6-131:A	RAYMOND E. RUSSELL, ET AL & FORREST G. STUCKI JR., ET AL	5.74 ±
80N-6-132:A	OWEN DOUGLAS WARDELL, ET AL	7.65 ±
80N-6-133:A	GORDON Y. CROFT, ET AL	5.28 ±
80N-6-157C:A	UNION PACIFIC RR CO.	54.02 ±
80N-6-131:STA0	CHARLES I. PENTZ, ESTATE	0.36

PARCEL NO.	LESSEE	NET. AC.
80N-6-130:AL	RAYMOND E. RUSSELL, ET AL	5.88 ±

PARCEL NO.	GRANTEE	NET. AC.
80N-6-131:STA0	CHARLES I. PENTZ ESTATE	0.36
80N-6-131:ST2A0	CHARLES I. PENTZ ESTATE	0.52

FED. ROAD DIST. NO.	STATE	FED. AID PROJ. NO.	FISCAL YEAR	SHEET NO.	TOTAL SHEETS
UTAH	UTAH	7-69-N-138-00	1959	13	

Project No. F-100-6394  
 Date: 6-2-61  
 Prepared by: [Name]  
 Checked by: [Name]  
 Plotted by: [Name]  
 Survey Type: 09

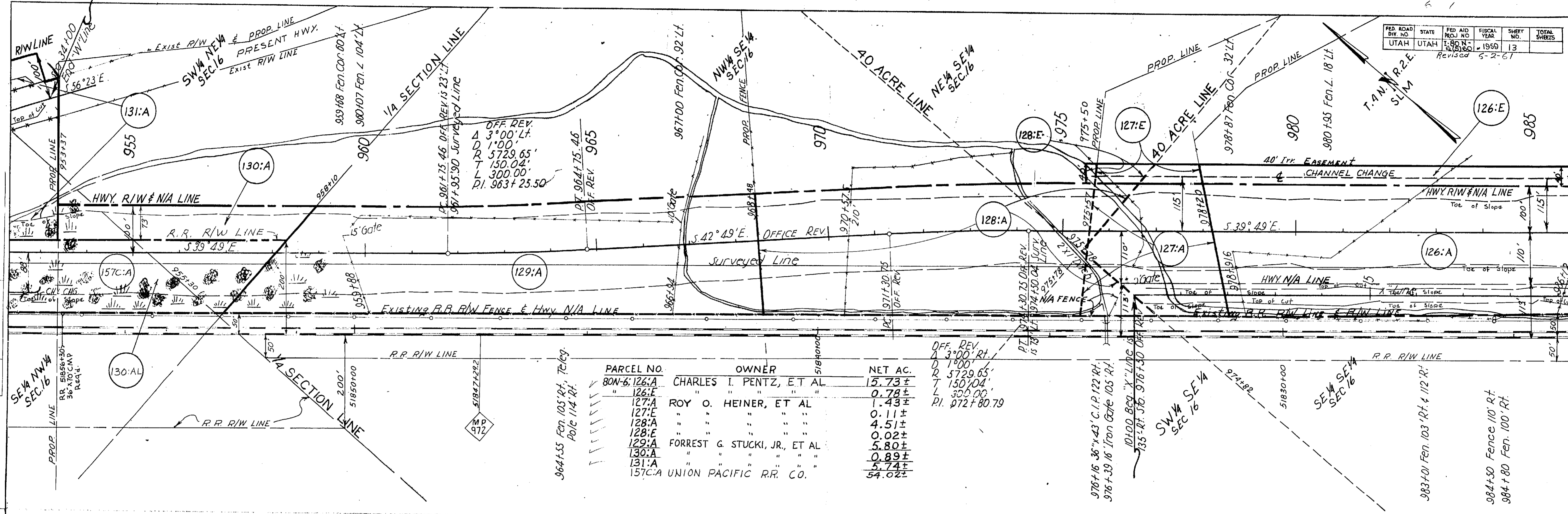

PARCEL NO.	OWNER	NET AC.
80N-6:126:A	CHARLES I. PENTZ, ET AL	15.73±
126:E	" " " " " "	0.78±
127:A	ROY O. HEINER, ET AL	1.43±
127:E	" " " " " "	0.11±
128:A	" " " " " "	4.51±
128:E	" " " " " "	0.02±
129:A	FORREST G. STUCKI, JR., ET AL	5.80±
130:A	" " " " " "	0.89±
131:A	" " " " " "	5.74±
157C:A	UNION PACIFIC R.R. CO.	54.02±

PARCEL NO.	LESSEE	NET AC.
80N-6:130:AL	RAYMOND RUSSELL, ET AL	5.88±

PARCEL NO.	TITLE REPORT AC.	REMAINDER
126:A	46.50	30.77±
126:E	46.50	29.99±
127:A	5.43	3.89±
127:E		
128:A	68.76	64.23±
128:E		
129:A	14.21	8.41±
130:A	11.41	10.52±
131:A	113.04	105.25±

Revised 11-1-52

Project # I-80N-6(5)60  
 County: 029  
 Route: 60  
 Beg. Ref. Post: 1000+00  
 End Ref. Post: 1007+80.71  
 Sheet #: 14  
 Sheet Type: 09

PLAN  
 SURVEYED  
 PLOTTED  
 ALIGNED  
 CHECKED  
 RT. OF WAY CHECKED

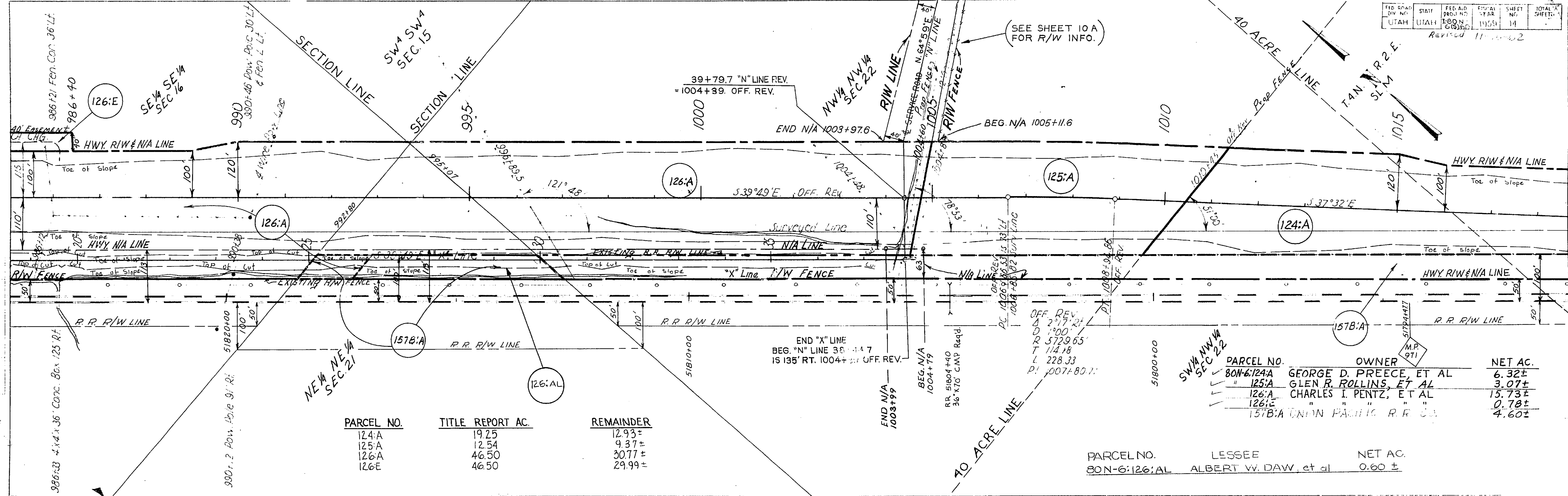

PARCEL NO.	TITLE REPORT AC.	REMAINDER
124:A	19.25	12.93±
125:A	12.54	9.37±
126:A	46.50	30.77±
126:E	46.50	29.99±

PARCEL NO.	OWNER	NET AC.
80N-6:124:A	GEORGE D. PREECE, ET AL	6.32±
" 125:A	GLEN R. ROLLINS, ET AL	3.07±
126:A	CHARLES I. PENTZ, ET AL	15.73±
126:E	" " " "	0.78±
157B:A	UNION PACIFIC R.R. CO.	4.60±

PARCEL NO.	LESSEE	NET AC.
80N-6:126:AL	ALBERT W. DAW, et al	0.60±

